

GEORGIA  
The State of ~~South Carolina~~

COUNTY OF RICHMOND

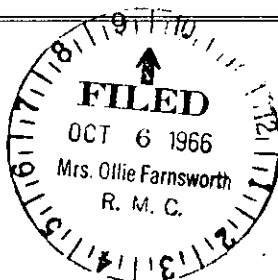

KNOW ALL MEN BY THESE PRESENTS, THAT

Stylecraft, Inc., a Georgia corporation,

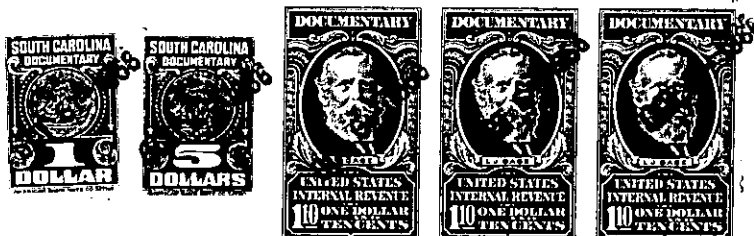

in the State aforesaid, for and in consideration of the sum of Two Thousand Seven Hundred  
Ninety-two and 73/100 Dollars,  
(\$ 2,792.73 ) to it in hand paid at and before the sealing of these presents by

Clifford C. Cantrell and Mildred Cantrell

in the State aforesaid, the receipt whereof is hereby acknowledged, have granted, bargained, sold and released, and by these presents do grant, bargain, sell and release unto said Clifford C. Cantrell and Mildred Cantrell, their heirs and assigns, the following described property, to-wit:

All that certain piece, parcel or lot of land, together with improvements thereon, situate, lying and being approximately ten (10) miles North of City of Greenville in Oneal Township, County of Greenville, State of South Carolina, on the Northern side of a county road approximately three (3) miles East of U. S. Highway 29, being shown and designated on a plat of property surveyed for Gary Cantrell by Terry T. Dill, Registered Surveyor, dated October 15, 1960; said lot being a quadrilateral in shape and having the following boundaries and measurements to-wit:

BEGINNING at iron pipe on the Northern side of said county road, said point being the Southwestern corner of the E. R. Taylor lands, and running North 2 degrees 0 minutes East One Hundred, Twenty-nine and five-tenths (129.5) feet to an iron pipe; thence turning and running North 88 degrees 0 minutes West Two Hundred, Ten and two-tenths (210.2) feet to an iron pipe; thence turning and running South 2 degrees 0 minutes West One Hundred Thirty-eight and twenty-five hundredths (138.25) feet to an iron pipe on the Northern side of said county road; thence turning and running South 83 degrees 8 minutes East along said County road Eighty-four and seven-tenths (84.7) feet to an iron pipe; thence turning and running North 83 degrees 27 minutes East One Hundred Twenty-five (125) feet along said county road to the point of beginning, be all measurements more or less.

BEING bounded on the North by property now or formerly of Lark, on the East by property of E. R. Taylor, on the South by said County road and on the West by property of Maggie Cantrell. <330- 632.2 -1-31

(Continued on next page)